



2022 WDAFL ANNUAL SHOW OCTOBER 29 & 30, 2022

Join us at **The Florida Horse Park**
11008 S. County Road 475A, Ocala, FL. 34480

WDAA (22-411) USEF Local (334128) AQHA (pending)
2-DAY SHOW OPENED TO ALL BREEDS.

Judges: Janice Mumford "R"

Stephanie Soule "R"

USEF Steward: Sally Struss

Manager & Show Secretary: Marie Taylor

Show Photographer: Keli Wakeley

www.keliwakeleyphotography.com

Safety Officer: Marie Taylor

Enjoy a 2-day show filled with prizes and fun!

Full WDAA, USEF, & AQHA points

All Levels of Tests, Rail Classes & Musical Freestyle

Trick or Treat, Costume Class



Vendors welcome

All exhibitors **must** be a current WDAA & WDAFL member. You DO NOT have to be a USEF member to participate in this show, with the exception of amateur riders. To ride in amateur classes, amateurs must be a USEF member and have an amateur status card. If you are not a USEF amateur, you will be placed in the Open classes. All USEF members over 18 years of age must complete the Safe Sport online classes. All USEF riders **must** have a current WDAA membership card.

“Championship Award” for Saturday and Sunday Youth, Amateur and Open Division for each Level (Intro – Level 5)

To be eligible, a horse/rider combination will earn an average score of their 2 highest scores in one level, with one of the scores being test 4.

That’s a possible 21 awards to be offered each day!

The **HIGH-SCORE BREED AWARD** is back!

If your horse fits into one of the “Breeds” that has been sponsored, you have a chance to win a beautiful award!

Bring a copy of your registration papers and sign up when you arrive on Friday. Scores will be posted, by the office, as the show progresses.

To make sure your favorite “Breed” is a part of this exciting award, become a sponsor. The sponsorship form must be sent in at least 45 days prior to the show date.

More information and forms may be found on wdafl.org

BELT BUCKLE AWARD

Sponsored by **SHADY OAKS STABLES** (*Saturday*) and
CHRISTENSEN PERFORMANCE HORSES (*Sunday*)

We will be offering 3 belt buckles (per day) from **MOLLY’S CUSTOM SILVER** to be awarded to the highest scoring Youth, Amateur and Open rider in test 4.

Rider may win only one buckle for the whole weekend.

Just like at the WDAA World Show, we will be offering a high score award for **“Silver Spur”** (horse/rider combination age equals 70 or more) and an **“Armed Forces”** award. (Any active, veteran, or retired military competitor). Rider must show both days to be eligible. *Please bring a copy of proof.*

ENTRIES: All entries must be postmarked by October 15th. Correct fees, current Coggins Report and completed forms. All competitors *must* be a current WDAA/WDAFL member to show. Please add a copy of the membership card.

Entries will not be processed without full payment.

LATE ENTRIES: must be postmarked on or before the closing date. Late entries will be accepted at the discretion of management and will incur a late fee of \$30

NONCOMPETING HORSES: must complete an entry form and waivers and pay a \$55 schooling/grounds fee plus a stall fee if needed. A negative Coggins is required.

CLASS CHANGES: must be approved by management: \$10 per change. Anyone not appearing for their scheduled ride without notifying the show office will be scratched and no refunds will be given.

STABLING: stalls and tack stalls will be assigned on a "first come, first serve" basis by receipt of entry. If the requested stall area is filled, competitors will be assigned to other stall areas. High quality permanent (12 x 12) stalls, all have full sliding doors and solid floors. Initial bedding (2 bags) is included. Additional bags of bedding available. Please preorder extra bedding on the entry form. Additional nights - \$50. All electric plugs and fans must have the proper "grounded plug".

NO REFUNDS: after the closing date. Refunds before the closing date will be issued for the amount minus the \$50 office fee. Returned checks (NSF) will incur a \$50 fee. If not rectified within 10 days, the matter will be turned over to USEF for disciplinary action.

AWARDS: Ribbons will be awarded first through sixth place. No awards will be mailed unless arrangements are made through the WDAFL secretary. A Level champion will be awarded for Sunday's show.

RIDE TIMES: Tentative ride times will be available online at wdafl.org by the Wednesday prior to the show. All ride times, including the pre-printed showbill, are to be considered tentative until noon the day before the show. Please check your ride times outside the show office, on the results board, for up-to-date times.

FOOTING and COURTS: (2) – 20m x 60m courts will be set up in a 375' x 212' covered arena with an improved clay/sand mixture. A grass area near the arena will be available for warm up and lunging.

RV HOOK UPS: 30- amp electric service and water are available on a first come-first serve basis. Please add request on the entry form.

ACCOMODATIONS: There are several hotels within 3 miles. Nearest location is just off Hwy 484 and I-75 which is south of the park entrance.

GOLF CARTS: are available for rent through Masters Golf Cars, Inc. 352-307-0111 Minors who do not have a valid driver's license which allows them to operate a motorized vehicle in the state in which they reside will not be permitted to operate a motorized vehicle of any kind, including, but not limited to, golf carts, motorcycles, scooters, or farm utility vehicles, on the competition grounds of licensed competitions. Minors who have a valid temporary license may operate the above described motorized vehicles as long as they are accompanied by an adult with a valid driver's license.

VETERINARIAN & FARRIER : On call – names and numbers to be posted at the office.

SHARPS DISPOSAL: containers are located in each barn.

MANAGEMENT: reserves the right to refuse, accept conditionally and/or cancel awards of prizes without claims for damages & change order of classes, cancel, split, or combine classes at its discretion if entries deem necessary.

FOOD AND BEVERAGES: located on the grounds will be available through food truck vendors.

DOGS: are welcome but must be on a leash no longer than 6', at all times. Any loose dogs will result in the owner being charged \$50 that will be donated to the local Humane Society. Any nuisance dogs will be asked to leave the grounds.

DIRECTIONS: 11008 CR 475A is the trailer entrance. **From I-75:** Exit #341, HWY 484, head east on 484 to SW 16th Ave, turn left onto SW 16th Ave. Park entrance on the right approximately 2 miles. **From Orlando area:** Take FL turnpike (tolls) north towards Ocala merge onto I-75. Exit #341, HWY 484. Head east on 484 to SW 16th Ave, turn left. Park entrance on right approximately 2 miles. **From Jacksonville area:** Follow I-10 west, US 301 S and I-75 S. Exit 341, HWY 484, head east on 484 to SW 16th Ave, turn left onto SW 16th Ave. Park entrance on the right approximately 2 miles.

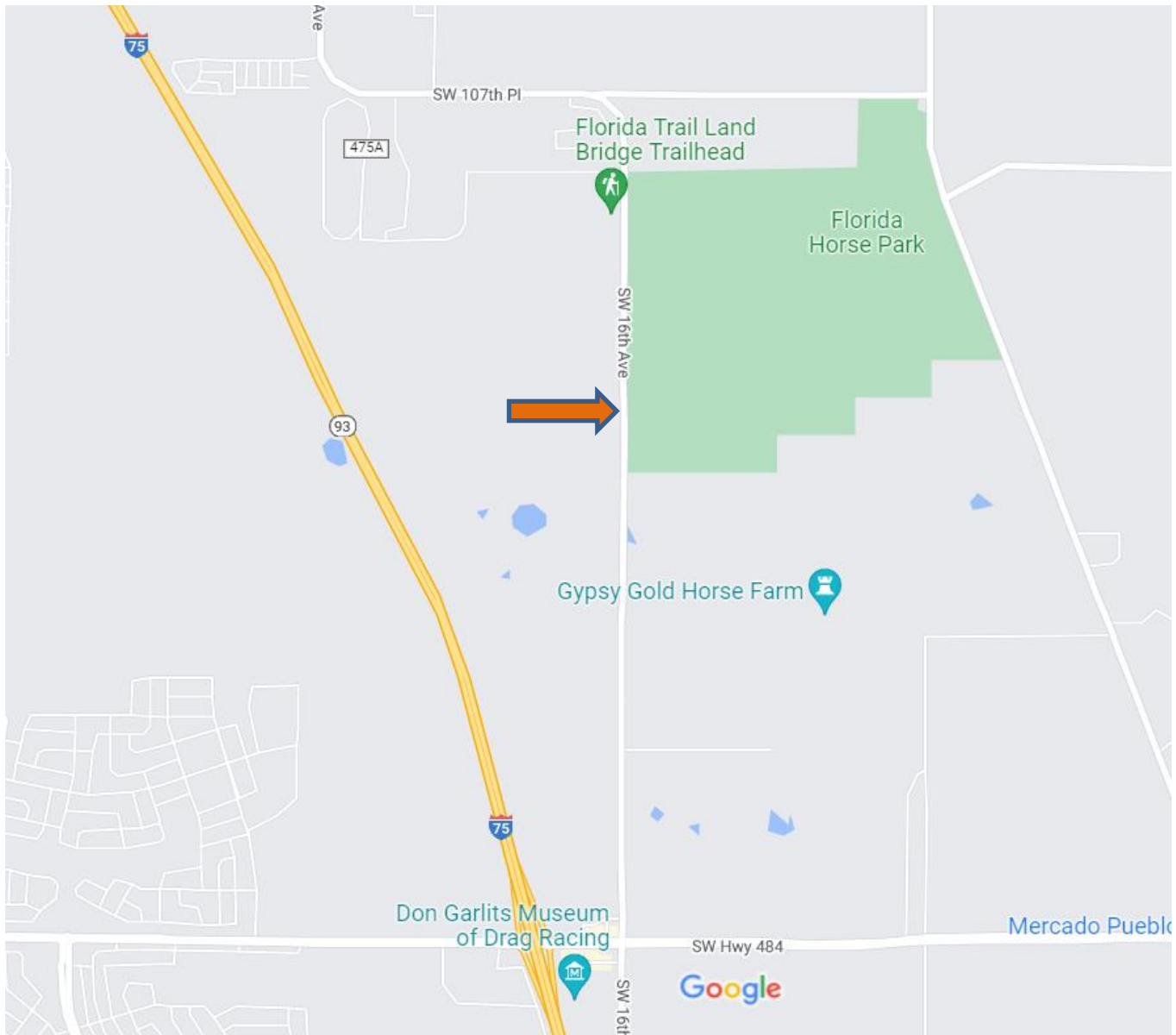

The **Code of Conduct** established by USEF expects all individuals associated or involved with a Federation approved event to act in a manner that is not detrimental to the image or reputation of the sport.

Individuals will adhere to state, federal and foreign laws.

They will place the well-being, health and safety of horses and others above all other considerations.

They will be a model of sportsmanship, respect, and fair play. No verbal or physical threats against others will be tolerated.

A violation may be grounds for action, which may result in an admonishment, warning, required training, or penalties set forth in GR 703.

Fee Schedule

Horse Stalls: (Fri – Sun)	\$120	includes 2 bags of shavings
: per day and/or additional days	\$50	does not include shavings
Tack Stalls: (Fri – Sun)	\$100	
: per day	\$50	
Shavings:	\$9	per extra bag
Grounds Fee: - non stabled	\$25	per day
Non-Compete Horse:	\$55	per day (includes grounds fee) – stall is additional
Office Fee: mandatory	\$50	
USEF Fee: mandatory	\$23	
Late/Post Entry Fee:	\$30	
Credit Card / PayPal Fee:	\$10	per transaction
NSF Check Fee:	\$50	per check
USEF Non-Member Fee:	\$45	weekend
AQHA Fee:	\$25	per day (if riding for AQHA dressage points)
RV Hook Up:	\$55	per night

Class Fees

Rail Classes:	\$35	each class
2022 WD Tests:	\$40	each class
Freestyle:	\$45	each class

Checklist: include these items with your entries

Entry Form

WDAA/WDAFL membership cards (copy) for the rider and owner

USEF membership card (copy) for the rider and the owner

USEF Safe Sport Certificate (copy)

WDAFL Liability Waiver

USEF Liability Waiver(s)

Coggins Test (current copy)

AQHA membership card – *if applicable* (copy) for the rider and the owner

AQHA registration papers – *if applicable* (copy)

AQHA form – *if applicable*

Proof of Military affiliation – *if riding for the Armed Forces award* (copy)

AND Full Payment (check made payable to WDAFL)

PayPal (info@wdafl.org) for PP payments or credit card – please add \$10 for this convenience

Mail entries to:

Marie Taylor

23034 Dabney Mill Road

N. Dinwiddie, VA 23803

Questions:

dabneymill@aol.com

804-314-5216

Saturday	Sunday	Division	Level	
11	111	Youth / Jr	Intro	1
12	112	Youth / Jr	Intro	2
13	113	Youth / Jr	Intro	3
14	114	Youth / Jr	Intro	4
15	115	Youth / Jr	Basic	1
16	116	Youth / Jr	Basic	2
17	117	Youth / Jr	Basic	3
18	118	Youth / Jr	Basic	4
19	119	Youth / Jr	Level 1	1
20	120	Youth / Jr	Level 1	2
21	121	Youth / Jr	Level 1	3
22	122	Youth / Jr	Level 1	4
23	123	Youth / Jr	Level 2	1
24	124	Youth / Jr	Level 2	2
25	125	Youth / Jr	Level 2	3
26	126	Youth / Jr	Level 2	4
27	127	Youth / Jr	Level 3	1
28	128	Youth / Jr	Level 3	2
29	129	Youth / Jr	Level 3	3
30	130	Youth / Jr	Level 3	4
31	131	Youth / Jr	Level 4	1
32	132	Youth / Jr	Level 4	2
33	133	Youth / Jr	Level 4	3
34	134	Youth / Jr	Level 4	4
35	135	Youth / Jr	Level 5	1
36	136	Youth / Jr	Level 5	2
37	137	Youth / Jr	Level 5	3
38	138	Youth / Jr	Level 5	4
67	167	Open	Intro	1
68	168	Open	Intro	2
69	169	Open	Intro	3
70	170	Open	Intro	4
71	171	Open	Basic	1
72	172	Open	Basic	2
73	173	Open	Basic	3
74	174	Open	Basic	4
75	175	Open	Level 1	1
76	176	Open	Level 1	2
77	177	Open	Level 1	3
78	178	Open	Level 1	4
79	179	Open	Level 2	1
80	180	Open	Level 2	2
81	181	Open	Level 2	3
82	182	Open	Level 2	4
83	183	Open	Level 3	1
84	184	Open	Level 3	2
85	185	Open	Level 3	3
86	186	Open	Level 3	4
87	187	Open	Level 4	1
88	188	Open	Level 4	2
89	189	Open	Level 4	3
90	190	Open	Level 4	4
91	191	Open	Level 5	1
92	192	Open	Level 5	2
93	193	Open	Level 5	3
94	194	Open	Level 5	4

Saturday	Sunday	Division	Level	
39	139	Amateur	Intro	1
40	140	Amateur	Intro	2
41	141	Amateur	Intro	3
42	142	Amateur	Intro	4
43	143	Amateur	Basic	1
44	144	Amateur	Basic	2
45	145	Amateur	Basic	3
46	146	Amateur	Basic	4
47	147	Amateur	Level 1	1
48	148	Amateur	Level 1	2
49	149	Amateur	Level 1	3
50	150	Amateur	Level 1	4
51	151	Amateur	Level 2	1
52	152	Amateur	Level 2	2
53	153	Amateur	Level 2	3
54	154	Amateur	Level 2	4
55	155	Amateur	Level 3	1
56	156	Amateur	Level 3	2
57	157	Amateur	Level 3	3
58	158	Amateur	Level 3	4
59	159	Amateur	Level 4	1
60	160	Amateur	Level 4	2
61	161	Amateur	Level 4	3
62	162	Amateur	Level 4	4
63	163	Amateur	Level 5	1
64	164	Amateur	Level 5	2
65	165	Amateur	Level 5	3
66	166	Amateur	Level 5	4

- *** R01 W/J Suitability Y, A
- R02 W/J/L Suitability Y, A, O
- R03 W/J/L Hack Y, A, O
- *** R04 W/ J Eq on Rail Y, A
- R05 W/J/L Eq on Rail Y, A, O
- *** R06 Horsemanship Intro Y, A
- R07 Horsemanship Basic Y, A, O
- R08 Horsemanship Level 1 Y, A, O
- R09 Horsemanship Level 2 Y, A, O

FS01 Musical / Costume Freestyle

limited to the first 12 to sign up

***** Riders may not compete in any W/J/L classes including tests**

***** Not for Open Riders**



The 2022 WDAFL Annual Western Dressage Show

You do not need to be a USEF member EXCEPT Amateur riders need to have an Amateur card or will be placed in the Open division. All USEF members over 18, please include a copy of your Safe Sport Certificate with your entry. All USEF riders **must** have a current WDAA/WDAFL membership.

Back Number

PLEASE CIRCLE ONE DIVISION **YOUTH** **AMATEUR** **OPEN**

Name of Horse	Breed(s)	Year	Sex	Height	Color	Coggins Date & Number

Rider _____	USEF # _____	WDAA # _____	AQHA # _____
Address _____		City – State – Zip _____	
Cell Phone _____	Email _____		
Owner _____	USEF # _____	WDAA # _____	AQHA # _____

Freestyle class & Rail – limited to 3 rail classes

Class #	Class Description	Fee
FS	Level-	

Saturday classes – limited to 3 classes

Class #	Class Description	Fee

Sunday classes – limited to 3 classes

Class #	Class Description	Fee

ALL CLASS FEES - TOTAL =	
OFFICE FEE (mandatory)	\$50
HORSE STALL	
TACK STALL	
EXTRA BAGS OF SHAVINGS (\$9 each) x _____	
GROUNDS FEE (\$25 per day – stall fee is additional)	
AQHA FEE (\$25 - if applicable) per day	
LATE/POST ENTRY FEE (\$30)	
CREDIT CARD/PAYPAL FEE (\$10/transaction)	
USEF FEE (mandatory)	\$23
USEF NON-MEMBER DAY FEE (\$45)	
NON-COMPETE HORSE FEE (\$55 per day)	
RV HOOK UP (\$55/ night) x _____	
TOTAL FEES DUE	

Stall with -

Special requests -

Attention AQHA competitors that are earning AQHA points

If you are going to compete in any Basic through Level 5 tests and want to earn AQHA points, you must fill out this form and send it in with your other entry paperwork.

An Additional Fee - \$25 / day (includes AQHA filing fee): _____

You **must** be a current WDAA/ WDAFL member to show: member # _____

Copy of membership card

Rider Name: _____ AQHA # _____

Copy of Membership card

Horse Registered Name: _____ AQHA # _____

Copy of AQHA Registration Papers

Address: _____ Email

Address: _____ Phone #: _____

The logo for the American Quarter Horse Association (AQHA) features the letters 'AQHA' in a large, black, serif font. The letter 'Q' is a vibrant red color and has a distinctive design with a long, sweeping tail that curves under the letter.

AMERICAN QUARTER
HORSE ASSOCIATION

Every class offered herein which is covered by the rules and specifications of the current WDAA / USEF rulebook will be conducted and judged in accordance therewith. All horses associated with the show must have a "bridle/back number" on when not in their stall.

All level of tests will be ridden in a 20 x 60 meter court.

With your **entry form**(s) and **full payment**, please include a *current* copy of the **Coggins test**, **USEF cards**, a copy of your **USEF Safe Sport certificate**, a copy of your **WDAA membership card**, a copy of **AQHA registration papers** and **AQHA membership card** (*if entering AQHA dressage program*), and **sign this page and the USEF waivers** and mail them to:

Marie Taylor
23034 Dabney Mill Rd
N Dinwiddie, VA 23803
804-314-5216
dabneymill@aol.com

Checks payable to WDAFL or PayPal at info@wdafl.org

Warning – Under Florida Law, any equine activity sponsor or equine professional is not liable for injury to, or the death of, a participant in equine activities resulting from the inherent risks of the equine activities.

Being Aware of the inherent risk that naturally occur in any equine related activity, I/We hereby agree to assume all responsibility and risk from riding and being in the presence of horses. I further agree to hold the owners of the facility, club officials, coaches, trainers, volunteers, or agents of the Western Dressage Association of Florida, free from all damages or liabilities for any injury to persons, animals, or property arising as a result of the use, rental or lesson of said horses or equipment, or while participating or spectating any of the activities related to this October 29 – 30, 2022 show weekend.

I have read this entire release and agree to its contents.

Signature _____ Date _____



WAIVER AND RELEASE OF LIABILITY, ASSUMPTION OF RISK AND INDEMNITY AGREEMENT

For and in consideration of United States Equestrian Federation, Inc. dba US Equestrian ("USEF") allowing me, the undersigned, to participate in any capacity (including as a rider, driver, handler, vaulter, longeur, lessee, owner, agent, coach, official, trainer or volunteer) in a USEF sanctioned, licensed or approved event or activity, including but not limited to equestrian clinics, practices, shows, competitions and related or incidental activities and "2022 WDAFL Annual Show" ("USEF Event" or "USEF Events"); I, for myself, and on behalf of my spouse, children, heirs and next of kin, and any legal and personal representatives, executors, administrators, successors, and assigns, hereby agree to and make the following contractual representations pursuant to this Agreement (the "Agreement"):

A. RULES AND REGULATIONS: I hereby agree to be bound and abide by the rules, regulations, and policies of USEF as published in the USEF Rule Book and on the website at www.usef.org, as amended from time to time.

B. ACKNOWLEDGMENT OF RISK: I knowingly, willingly, and voluntarily acknowledge the inherent risks associated with the sport of equestrian and know that horseback riding and related equestrian activities are inherently dangerous, and that participation in any USEF Event involves risks and dangers including, without limitation, the potential for serious bodily injury (including broken bones, head or neck injuries), sickness and disease (including communicable diseases), trauma, pain & suffering, permanent disability, paralysis and death; loss of or damage to personal property (including my mount & equipment) arising out of the unpredictable behavior of horses; exposure to extreme conditions and circumstances; accidents involving other participants, event staff, volunteers or spectators; contact or collision with other participants and horses, natural or manmade objects; adverse weather conditions; facilities issues and premises conditions; failure of protective equipment (including helmets); inadequate safety measures; participants of varying skill levels; situations beyond the immediate control of the USEF Event organizers and competition management; and other undefined, not readily foreseeable and presently unknown risks and dangers ("Risks").

EQUINE ACTIVITY LIABILITY ACT WARNING:

CAUTION: HORSEBACK RIDING AND EQUINE ACTIVITIES CAN BE DANGEROUS. RIDE AT YOUR OWN RISK.

Under the laws of most States, an equine activity sponsor or equine professional is not liable for any injury to, or the death of, a participant in equine activities resulting from the inherent risks of equine activities.

C. ASSUMPTION OF RISK: I understand that the aforementioned Risks may be caused in whole or in part or result directly or indirectly from the negligence of my own actions or inactions, the actions or inactions of others participating in the USEF Events, or the negligent acts or omissions of the Released Parties defined below, and I hereby voluntarily and knowingly assume all such Risks and responsibility for any damages, liabilities, losses, or expenses that I incur as a result of my participation in any USEF Events. I also agree to be responsible for any injury or damage caused by me, my horse, my employees or contractors under my direction and control at any USEF Event.

D. WAIVER AND RELEASE OF LIABILITY, HOLD HARMLESS AND INDEMNITY: In conjunction with my participation in any USEF Event, I hereby release, waive and covenant not to sue, and further agree to indemnify, defend and hold harmless the following parties: USEF, USEF Recognized Affiliate Associations, the United States Olympic & Paralympic Committee (USOPC), USEF clubs, members, Event participants (including athletes/riders, coaches, trainers, judges/officials, and other personnel), the Event owner, licensee, and competition managers; the promoters, sponsors, or advertisers of any USEF Event; any charity or other beneficiary which may benefit from the USEF Event; the owners, managers, or lessors of any facilities or premises where a USEF Event may be held; and all directors, officers, employees, agents, contractors, and volunteers of any of the aforementioned parties (Individually and Collectively, the "Released Parties" or "Event Organizers"), with respect to any liability, claim(s), demand(s), cause(s) of action, damage(s), loss, or expense (including court costs and reasonable attorney fees) of any kind or nature ("Liability") which may arise out of, result from, or relate in any way to my participation in the USEF Events, including claims for Liability caused in whole or in part by the negligent acts or omissions of the Released Parties.

E. COMPLETE AGREEMENT AND SEVERABILITY CLAUSE: This Agreement represents the complete understanding between the parties regarding these issues and no oral representations, statements or inducements have been made apart from this Agreement. If any provision of this Agreement is held to be unlawful, void, or for any reason unenforceable, then that provision shall be deemed severable from this Agreement and shall not affect the validity and enforceability of any remaining provisions.

I HAVE CAREFULLY READ THIS DOCUMENT IN ITS ENTIRETY, UNDERSTAND ALL OF ITS TERMS AND CONDITIONS, AND KNOW IT CONTAINS AN ASSUMPTION OF RISK, RELEASE AND WAIVER FROM LIABILITY, AS WELL AS A HOLD HARMLESS AND INDEMNIFICATION OBLIGATIONS.

By signing below, I (as the participant or as the Parent/Legal Guardian of the minor identified below) hereby accept and agree to the terms and conditions of this Agreement in connection with my (or the minor's) participation in any USEF Event. If, despite this Agreement, I, or anyone on my behalf or the minor's behalf, makes a claim for Liability against any of the Released Parties, I will indemnify, defend and hold harmless each of the Released Parties from any such Liabilities as the result of such claim.

The parties agree that this agreement may be electronically signed. The parties agree that the electronic signatures appearing on this agreement are the same as handwritten signatures for the purposes of validity, enforceability, and admissibility.

RIDER/DRIVER/HANDLER/VAULTER/LONGEUR OWNER TRAINER OFFICIAL STAFF VOLUNTEER COACH (IF APPLICABLE)

Signature: _____ Date: _____

Print Name: _____

Parent/Guardian Signature: (Required if Rider/Driver/Handler/Vaulter/Longeur is a minor) _____ Date: _____

Print Parent//Guardian Name: _____ Emergency Contact Phone No. _____



FEDERATION ENTRY AGREEMENT

By entering a Federation-licensed Competition and signing this entry blank as the Owner, Lessee, Trainer, Manager, Agent, Coach, Driver, Rider, Handler, Vaulteur or Longeur and on behalf of myself and my principals, representatives, employees and agents, I agree that I am subject to the Bylaws and Rules of The United States Equestrian Federation, Inc. (the "Federation") and the local rules of ___ "2022 WDAFL Annual Show" ___ (Competition). I agree to be bound by the Bylaws and Rules of the Federation and of the competition. I will accept as final the decision of the Hearing Committee on any question arising under the Rules, and agree to release and hold harmless the competition, the Federation, their officials, directors and employees for any action taken under the Rules. I represent that I am eligible to enter and/or participate under the Rules, and every horse I am entering is eligible as entered. I also agree that as a condition of and in consideration of acceptance of entry, the Federation and/or the Competition may use or assign photographs, videos, audios, cable - casts, broadcasts, internet, film, new media or other likenesses of me and my horse taken during the course of the competition for the promotion, coverage or benefit of the competition, sport, or the Federation. Those likenesses shall not be used to advertise a product and they may not be used in such a way as to jeopardize amateur status. I hereby expressly and irrevocably waive and release any rights in connection with such use, including any claim to compensation, invasion of privacy, right of publicity, or to misappropriation. The construction and application of Federation rules are governed by the laws of the State of New York, and any action instituted against the Federation must be filed in New York State. See GR908.4.

BY SIGNING BELOW, I AGREE to be bound by all applicable Federation Rules and all terms and provisions of this entry blank and all terms and provisions of this Prize List. If I am signing and submitting this Agreement electronically, I acknowledge that my electronic signature shall have the same validity, force and effect as if I affixed my signature by my own hand.

RIDER/DRIVER/HANDLER/VAULTER/LONGEUR (mandatory)

Signature: _____

Print Name: _____

TRAINER (mandatory)

Signature: _____

Print Name: _____

OWNER/AGENT (mandatory)

Signature: _____

Print Name: _____

COACH (if applicable)

Signature: _____

Print Name: _____

Parent/Guardian Signature: (Required if Rider/Driver/Handler/Vaulteur/Longeur is a minor) _____

Print Parent//Guardian Name: _____ Emergency Contact Phone No. _____

Is Rider/Driver/Vaulteur a U.S. Citizen: Yes No